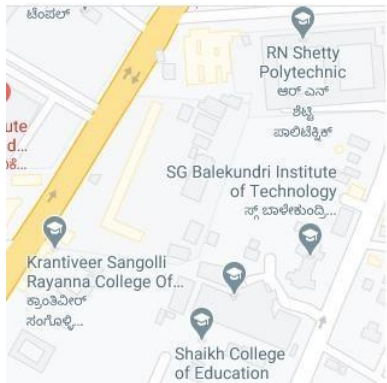

**R. N. Shetty Polytechnic Mandatory disclosure for
the academic year 2022 - 23**

S. N.	Particulars	Details
1	Name of the Institution	SSET's R. N. Shetty Polytechnic
	Address of the Institution	Shivabasavanagar, Belagavi
	Location as on Google Map	
	City and PIN code	Belagavi – 590010
	State	Karnataka
	Longitude & Latitude	15.8806 N , 74.5193 E
	Phone number with STD code	0831 – 2407153
	Fax number with STD code	0831 – 2407153
	Mobile number	9964304655
	Office hours at the Institution	10:00 a.m. to 6:00 p.m.
	Academic hours of the Institution	8:00 a.m. to 5:30 p.m.
	Email	www.389rnshettypolytechnic@gmail.com
	Website	www.rnshetty-polytechnic.com
	Nearest Railway Station (Distance in KM)	Belagavi, 5 KM
Nearest airport (Distance in KM)	Sambra Airport, Belagavi (10 KM)	
2	Name and address of the trust	Shri Siddharameshwar Education Trust
	Address of the organization	Shri Siddharameshwar Education Trust, Shivabasavanagar, BELAGAVI – 590010, Karnataka State.
	Website of the organization	http://www.ssetbelagavi.org , http://www.rudrakshimath.co.in

3	Name of the Principal / Director	Shri Girish N. Parwathmath
	Address of the Principal	Plot #1, Druva Building, Parvati Layout, Kuvempu Nagar, Belagavi- 591108
	Exact Designation	Principal
	Phone number with STD code	0831 – 2407153
	Fax number with STD code	0831 – 2407153
	Email	www.389rnshettypolytechnic@gmail.com
	Highest degree	M.Tech.
	Field of specialization	Computer Science and Engineering

4	Name of the affiliating University	Department of technical education, Bangalore
---	------------------------------------	---

5.a	a) Governance				
	S.N.	Name	Category	Designation	Background
	1.	Dr. Shri Siddharam Swamiji	Trustee	President	Religious Guru
	2.	Dr. Allamprabhu Swamiji	Trustee	Vice- President	Religious Guru
	3.	Shri Vinay S. Sambaragimath	Member	Member	Educationalist
	4.	Shri T. N. Sanikop	Member	Member	Educationalist
	5.	Dr. H.B. Rajshekar	Member	Member	Educationalist
	6.	Shri R.P. Aparaji	Member	Member	Educationalist
	7.	Regional Officer, South Western Region AICTE	AICTE Nominee	Member	Educationalist
	8.	Shri N. J. Shivakumar	Member	Member	Industrialist
	9.	Manager/Joint Director, Dist. Indl. Centre, Industrial Estate, Udyambag, Belagavi	AICTE Nominee	Member	Industrialist
	10.	Principal, Govt. Polytechnic, Belagavi	Member	Member	Educationalist
	11.	Principal, S. G. Balekundri Institute of Technology, Belagavi	Member	Member	Educationalist
	12.	Shri. K.B. Hiremath	Member	Member	Educationalist
13.	Shri. S.P. Hiremath	Member	Member	Educationalist	

5.b b) Academic Committee			
S.N.	Name	Category	Designation
1.	Shri Girish N. Parwathmath	Academic Coordinator	Chairman
2.	Smt. Manjula G. Emmi	ECE Dept. academic coordinator	Member
3.	Shri P. L. Halgekar	CSE Dept. academic coordinator	Member
4.	Shri Ganesh Chitnis	ME Dept. academic coordinator	Member
5.	Miss Sangeeta S. K.	EEE Dept. academic coordinator	Member
6.	Shri Shivaji B. R.	CE Dept. academic coordinator	Member
7.	Smt Shilpa Kamate	Basic Science academic coordinator	Member

5.c c) Frequency of the board meeting	
Frequency of the academic advisory body	Once in a Semester

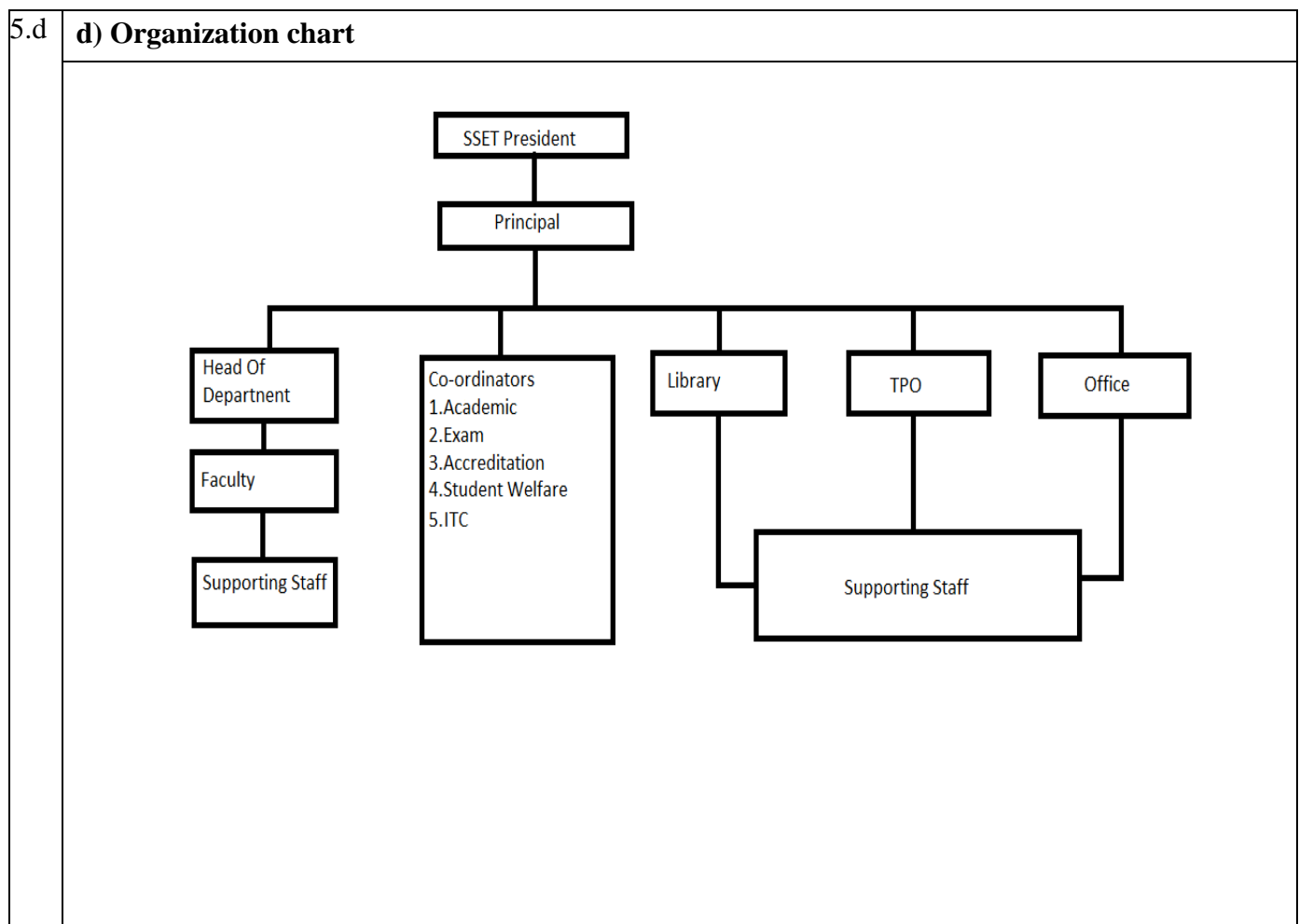

5.e	<p>e) Nature and Extent of involvement of Faculty and students in academic affairs/ improvements</p> <p>The committee aims at reviewing teaching-learning activities by tracking the progress of the implementation of the new academic initiatives. It also works on Students' academic progress review and contingency plan to meet the specified performance requirements and focuses on Students attendance monitoring and review.</p>
-----	---

5.f	<p>f) Mechanism / Norms and procedure for democratic/good Governance</p> <p>The Governing Council shall exercise powers and discharge the functions as follows:</p> <ul style="list-style-type: none"> • Ensure proper management, maintenance and custody of the institution concerning land, infrastructure, equipment and funds, including loans and grants received from AICTE, Central Government and Government of Karnataka. • To ensure the condition of the campus by monitoring regularly. • Instructions are imparted following norms and standards prescribed by the Government of Karnataka and affiliating University. • To ensure approval of the appointment of staff by way of the selection committee of the institute following the norms prescribed by AICTE and the Government of Karnataka. • To ensure implementation of acts, instructions, rules and regulations prescribed by AICTE and the Government of Karnataka in matters of service conditions of the staff relating to appointment, leave Provident Fund, age of retirement and disciplinary actions. • To submit reports and returns from time to time to AICTE, Government of Karnataka and affiliating University. • Create a peaceful and favorable atmosphere for study free from ragging.
-----	--

5.g	<p>g) Student Feedback on Institutional Governance/ Faculty performance</p> <p>The feedback is collected at the end of the semester to understand the depth of the knowledge, related subjects by the students.</p> <ol style="list-style-type: none"> 1. The academic credentials such as in-depth knowledge of the subject, delivery capability, usage of blackboard and communication skills are measured on a scale of 1 to5. 2. The classroom ambiance, voice modulation, etiquette followed in the class, sense of dress code is also part of academic feedback on a scale of 1 to5. 3. The time punctuality, like engaging class for the courses in time as per time table, is measured in the scale of 1 to 5. 4. Encouraging students for interactive sessions and extending academic level to practical/ tutorial approval is measured on the scale of 1 to 5. 5. The peer committee collects the feedback views, and the report will be submitted to HOD. 6. Detailed feedback analysis is done and the average is calculated for all parameters.
-----	---

	<p>a) If the feedback average exceeds 4.5, then HOD will issue an appreciation letter to the faculty member.</p> <p>b) If the feedback average is less than 3.5, faculty will be counseled by HOD.</p> <p>If the feedback average is less than three, then Memo will be issued.</p>
--	---

5.h	<p>h) Grievance Redressal mechanism for Faculty, staff and students</p> <p>R. N. Shetty Polytechnic Grievance Redressal Cell (GRC) efficiently addresses ragging issues and woman issues on campus, as per guidelines of AICTE and DTE, Government of Karnataka. The GRC comprises of two committees: Anti Ragging and Anti Sexual Harassment for women. Anti-Ragging Committee, where students can lodge the complaint related to ragging and are resolved as per Anti-Ragging rules laid by the government. Anti-Sexual Harassment committee for women, where female students/staff can lodge a complaint and get their grievances resolved as per the Supreme Court of India's directives to uphold the dignity of a woman at the workplace.</p> <p>Mechanism :</p> <ol style="list-style-type: none"> 1. The cases shall be attended to promptly based on an online/offline complaint received from students and staff. 2. All received complaints are analyzed, compiled and forwarded to the concerned cell for further action. 3. The cell reports to the higher authority about progress and seeks guidance if required.
-----	---

Responsibilities of Grievance Redressal Cell:		
<ol style="list-style-type: none"> 1. Ensure on-the-spot solutions by adopting soft measures, interaction and casual warning. 2. Keep the grievant informed about the processing of his/her grievance. 3. Grievance Redressal Committee aims at creating a cordial and friendly atmosphere 4. The grievance cell is also empowered to look into matters of harassment. <p>If anyone is found guilty will be penalized as per the norms.</p>		
S.N.	Name	Designation
1.	Shri Girish N. Parwathmath	Chairman
2.	Smt. Manjula G. Emmi	Coordinator
3.	Shri P. L. Halgekar	Member
4.	Shri Ganesh Chitnis	Member
5.	Shri Madiwalappa	Member
6.	Shri Shivaji B. R.	Member
7.	Smt. Yamuna Sagar	Member
8.	Shri Manjunath B. Sholapur	Member

9.	Mr. Devendra Gani	Member
10.	Smt. Anuja Patil	Member
11.	Smt. Sumitra C. Lamani	Member

5.i	i) Establishment of Anti Ragging Committee	
	S.N.	Name
		Designation
	1.	Shri S. P. Hiremath
		Chairman
	2.	Smt. M. G. Emmi
		Member
	3.	Shri P. L. Halgekar
		Member
	4.	Shri Pramod Ullegaddi
		Member
	5.	Shri Nagaraj Hooli
		Member
	6.	Shri F. M. Kadakol
		Member
	7.	Smt Supriya S. Neelagoudar
		Member
	8.	Shri Sunil B. Patil
		Member
	9.	Shri N. Nataraj
		Member
	10.	Shri Gurunath Tekkinkeri
		Member
	11.	Shri Murgendra Hattihalli
		Member
	12.	Shri. Manikanta K.
		Student Co-ordinator
	13.	Miss. Radhika Nayak
		Student Co-ordinator

5.j	j) Establishment of Online Grievance Redressal Mechanism	
	Available	

5.k	k) Establishment of Grievance Redressal Committee in the Institution and appointment of OMBUDSMAN by the University	
	Available and appointment of OMBUDSMAN will be done by D T E	

5.l	l) Establishment of Internal Complaint Committee (ICC)	
	S.N.	Name
		Designation
	1.	Shri. Girish Parwathmath
		Chairperson
	2.	Shri Shivanand Hiremath
		Member (Faculty)
	3.	Miss. Sumitra Lamani
		Member (Faculty)

4.	Shri. B. S. Kumbar	Member (Faculty)
5.	Smt. Jayashree P. Panchaksharimath	Member (Faculty)
6.	Mr. Kiran Podar	Student Coordinator
7.	Ms. Ananya Shivpujmath	Student Coordinator
8.	Mr. Abhishek Sankannavar	Student Coordinator

5.m	m) Establishment of Committee for SC/ST	
	S.N.	Name
		Department
	1.	Shri S. P. Hiremath
	2.	Shri. D. G. Gani
	3.	Shri. Shivaji Ravaluche
	4.	Smt. Geetanjali Tangadi
	5.	Shri. Manjunath Sholapur
	6.	Shri. Madiwallappa.
	7.	Shri. F. M. Kadakol
		ME
		ME
		CE
		EC
		CSE
		EEE
		OFFICE

5.n	n) Internal Quality Assurance Cell	
	S.N.	DESIGNATION
		NAME
	1.	Chairperson: Head of the Institution
	2.	A few senior staffs'
	3.	Three to eight teachers
	4.	One member from the Management
		Shri Girish N. Parwathmath
		1. Smt. Manjula G. Emmi
		2. Shri P. L. Halgekar
		3. Shri Ganesh Chitnis
		4. Shri Shivaji B. R.
		1. Smt. Yamuna Sagar
		2. Shri Manjunath B. Sholapur
		3. Mr. Devendra Gani
		4. Smt. Anuja Patil
		5. Smt. Sumitra C. Lamani
		Mr. Vilas Badami

5.	One/two nominees from local society, Students and Alumni	1. Mr. Sheetal Sanadi, (AE, KPTCL, Belagavi) 2. Mr. Vinay Kalagutkar (Shri Siddhivinayak Construction, Belagavi, Entrepreneur)
6.	One/two nominees from Employers /Industrialists/stakeholders	Mr. Vinayak Desai
7.	One of the senior teachers as the coordinator/Director of the IQAC	Shri P. L. Halgekar

6	Programmes	
	a) Name of Diploma Programmes approved by AICTE.	Mechanical Engineering (ME) Civil Engineering (CE) Electrical & Electronics Engineering (EEE) Electronics & Communication Engineering (ECE) Computer Science & Engineering (CSE)
	b) Name of Programmes Accredited by NBA	Nil
	c) Status of Accreditation of the Courses	Nil

Criteria and Weightages for Admission

Karnataka Students

1. SSLC Marks Card Original
2. Leaving Certificate Original
3. Study Certificate 1 to 10th Standard
4. Physical Certificate
5. Photos (5)
6. Aadhar card zerox

Other State Students

1. CBSE/SSLC Marks Card Original
2. Leaving Certificate Original
3. Eligibility certificate
4. Physical Certificate
5. Photos (5)
6. Aadhar card zerox

SNQ Admission

1. CBSE/SSLC Marks Card Original
2. Leaving Certificate Original
3. Study Certificate 1 to 10th Standard
4. Physical Certificate
5. Photos (5)
6. Aadhar card zerox
7. Income Caste Certificate

Lateral Entry Documents (PUC/ITI)

1. PUC Science/ITI Original marks card
2. SSLC Original Marks card
3. Leaving Certificate Original
4. Study Certificate 1 to 10th standard
5. Physical Certificate
6. Photos (5)
7. Aadhar card zerox

FEES-2022-23

Details of fee, as approved by State Fee Committee, for the Institution

Sr.No	Branch	FeesAmount
1	Civil Engineering	25000.00
2	Computer Science & Engineering	35000.00
3	Electronics and Communication Engineering	25000.00
4	Electrical and Electronics Engineering	25000.00
5	Mechanical Engineering	25000.00
Time schedule for payment of fee for the entire program		July to November December to April
No. of Fee waivers granted with amount and name of students		Nil

Number of scholarship offered by the Institution, Duration and Amount

Sr.No	Scholarship Name	Duration Time	Amount
1	AICTE/Pragati and Saksham (for Girls students only)	October to November	5000 to 10000
2	Vidyashree and Postmatric (for OBC students)	October to December	4000 to 10000
3	Minority NSP (for Muslim, jain, Christian students)	October to December	5000 to 15000
4	Social Welfare (for SC/ST students)	October to December	10000 to 15000

PRINCIPAL			
PERSONALDETAILS			
Surname/Family name	PARWATHMATH	First Name	GIRISH
Father's Name	NIJAGUNI	Mother's Name	Uma
Date of Birth	20/08/1986	Mobile Number	9964304655
STD code	0831	Land Phone Number	2407153
Email	www.389rnshettypolytechnic@gmail.com	PAN	Bbkpg3834l
EDUCATIONALDETAILS			
Doctorate Degree	No	Master's Degree	M.Tech
Bachelor's Degree	B.E	Other Qualifications	NA
International Certification (If Any)	0	Field of Specialization	COMPUTER SCIENCE
DETAILSRELATEDTOPROFESSION			
Date of joining the Institution	28/03/2022	Appointment Type	Regular
Exact Designation	Principal		
WORKEXPRIENCEDETAILS			
Teaching Experience(Years)	08	Research Experience(Years)	0
Industry Experience(Years)	3		
OTHERDETAILS			
Software Projects Handled	08	Research Projects Guided-PG	NIL
Research Projects Guided-PhD	NIL	Number of Books Published	NIL
Papers Published-National	01	Papers Published-International	nil
FACULTYNORMSANDPAYSCALE			
Are all Approved teaching Faculty Members being paid as per present AICTE payscale?			Yes
Are all the teaching Faculty Members, as per AICTE/UGC Norms?			Yes
List of Faculty Members and data uploaded on the institution's web portal			Yes

Mr.	IRAPPA	KARENNAVAR	CONPK4452H	Male	No	isatya.sk@gmail.com	9686442780	LECTURER
Mr.	NAGARAJ	HOOLI	ANNPH2135B	Male	No	nagarajhooli08@gmail.com	9902473935	LECTURER
Mr.	SHIVANAND	PUJARI	CWIPP1147H	Male	No	shivanandpu@gmail.com	9538906658	LECTURER
Mrs.	NAGAVEDI	SUNITHA	ELHPS5470N	Female	No	nbsunithakp@gmail.com	9591695312	LECTURER
Miss	SUMITRA	LAMANI	AVJPL7316A	Female	No	sumitralamani21@gmail.com	9964187569	LECTURER
Mrs.	MANORAMA	HANMATTEKAR	APEPH1672N	Female	No	principal@rnshetty-polyte	9972348229	LECTURER
Mr.	MANJUNATH	NANDAGAD	AEBPN1351E	Male	No	manjugn18@gmail.com	9481216018	LECTURER
Mr.	SHIVAJI	RAVALUCHE	AZGPR0678G	Male	No	shivajicivil10@gmail.com	9916490993	LECTURER
Mr.	PAVAN	KORLAHALLI	EAQPK7396F	Male	No	pavanrajat@gmail.com	9483625734	LECTURER
Mr.	BASAVARAJ	CHIKKAMATH	APGPC0523B	Male	Yes	basavaraj2305@gmail.com		LECTURER
Mr.	PRAFUL	CHIKKAMATH	BCQPC9644B	Male	No	prafullc686@gmail.com	8105234686	LECTURER
Mrs.	VRUSHALI	SURYAVANSHI	HVHPS5549M	Female	Yes	vrushalisuryavanshi246@g		LECTURER
Mrs.	SHIVALEELA	HIEMATH	ALOPH3834Q	Female	No	shivaleela.j.hiemath@gm	9448270639	LECTURER
Miss	ANUJA	PATIL	EMUPP8999B	Female	No	anujapatil322@gmail.com	8123216568	LECTURER
Mr.	PANKAJ	DHENGOLE	CFQPD3346R	Male	No	pankajmd26@gmail.com	7795510276	LECTURER
Mr.	NITISH	HUBLI	AJYPH1822N	Male	No	manjugn18@gmail.com	8479222979	LECTURER
Mr.	PRASHANT	SHIVAPUR	DJSPS7028J	Male	No	anilprashant@gmail.com	9986790611	LECTURER
Mr.	BALAGOUDA	PATIL	CWIPP1144E	Male	No	pggouda@gmail.com	6362003968	LECTURER
Mr.	SHRIDHAR	PATIL	BYVPP5640R	Male	No	shripatil2223@gmail.com	8197269062	LECTURER
Mr.	MADIWALAPPA	HOLEPPANAVAR	AMHPH4812N	Male	No	madival.msm@gmail.com	7676416842	LECTURER
Mr.	MANOJ	NAIK	AVUPN0757E	Male	No	manojnaik147@gmail.com	9411617339	LECTURER
Mrs.	SHRUTI	SHARANAPPANAVAR	BYDPB8535P	Female	No	shrutibyadgi@gmail.com	9663145530	LECTURER
Mrs.	SNEHA	ZUTTI	ALDPH4951M	Female	No	shehahirekudi2@gmail.com	8549825507	LECTURER
Mr.	KASHINATH	KALLOLI	ELQPK2892P	Male	No	kashinathkalloli@gmail.com	9986355327	LECTURER
Miss	RAKHI	PATIL	DHHP3261H	Female	No	patilrakhi74@gmail.com	9535103088	LECTURER
Mr.	SHASHIDHARAYYA	HIEMATH	ADYPH0027P	Male	No	principal@rnshetty-polyte	9448420922	PRINCIPA
Mr.	CHANNAGOUDA	BILIKICHADI	AMPBB8583Q	Male	No	chanagowdabk@gmail.com	9945365802	LECTURER
Mrs.	MANJULA	EMMI	AAKPE7083R	Female	No	manjulaemmi@rediffmail.	9902905531	HOD
Mrs.	GEETANJALI	TANGADI	AIKPT1512A	Female	No	geetanjali317@yahoo.co.in	9986226200	LECTURER
Mrs.	YAMUNA	SAGAR	DSHPS8795C	Female	No	principal@gmail.com	8050658255	LECTURER
Mr.	PARASHARAM	HALGEKAR	AGBPH1049K	Male	No	parashuram_lh@rediffmail	9740915141	HOD
Mrs.	RINA	SARKAR	BAEPS4743K	Female	No	mrs.sarkar@yahoo.com	9845605234	LECTURER
Mr.	GIRISH	PARAWATHMATH	BBKPG3834L	Male	No	girish.parwathmath@gmai	9538715936	LECTURER
Mr.	GANESH	CHITNIS	AOBPC8664D	Male	No	gitmegrc@gmail.com	9731868166	HOD
Miss	SANGEETA	KUDTARKAR	CRRPK0639K	Female	No	sangeeta-kudt@yahoo.co.i	8971898746	LECTURER
Mrs.	SUMALATA	HIEMATH	AHRPH1955R	Female	No	principal@rnshetty-polyte	9972811844	LECTURER
Mrs.	SHILPA	KAMATE	CVRPK4565Q	Female	No	principal@rnshetty-polyte	9480320880	LECTURER
Mr.	DEVENDRA	GANI	ASWPG8106H	Male	No	devendra.gani@gmail.com	9731650001	LECTURER
Mr.	KALMESH	PEERANNAVAR	BADPP9222P	Male	No	swtkalm@gmail.com	9902360341	LECTURER
Mr.	PRAMOD	ULLEGADDI	ABUPU3012F	Male	No	pramodullegaddi@gmail.co	9611406959	HOD
Mr.	SHIVANAND	HIEMATH	AERPH9946R	Male	No	shivshiv44@gmail.com	9945810992	LECTURER
Mr.	MANJUNATH	SHOLAPUR	EIDPS0833L	Male	No	mdl9975@gmail.com	9632551236	LECTURER

Teaching Learning Process	
Curricula and syllabus for each of the programmes as Approved by the University:	As approved by the D.T.E Bangalore
Academic Calendar of the University	Available
Academic Time Table with the name of the Faculty members handling the Course	Timetable prepared as per the norms of D.T.E Bangalore
Teaching load of each faculty	1. Course Plan 2. Lesson Delivery Plan Report 3. Unit wise Question Bank
Internal Continuous Evaluation System	As per the norms of D.T.E Internal assessment test Will be conducted and evaluated.
Student's Assessment of Faculty	As per the norms of D.T.E Midterm and End Term Feedback will be collected and evaluated.

Student Feedback on Institutional Governance/Faculty performance	Available
Grievance Redressal mechanism for Faculty, staff and students	Available
Establishment of Anti Ragging Committee	Available
Establishment of Online Grievance Redressal Mechanism	Available
Establishment of Grievance Redressal Committee in the Institution	Yes
Establishment of Internal Complaint Committee (ICC)	Available
Establishment of Committee for SC/ST	Available
Internal Quality Assurance Cell	Available

10	Admission		
	Number of seats sanctioned with the year of approval		
	Level	Branch	Seats sanctioned Year of approval
	Diploma	Mechanical Engineering	40 1999
		Mechanical Engineering	45 2006
		Mechanical Engineering	60 2007
		Mechanical Engineering	90 2009
		Mechanical Engineering	120 2010
		Mechanical Engineering	108 2019
		Civil Engineering	40 1986
		Civil Engineering	45 1991
		Civil Engineering	60 2007
		Civil Engineering	54 2019
		Electronics & Communication Engineering	40 1986

	Electronics & Communication Engineering	30	1996
	Electronics & Communication Engineering	45	1999
	Electronics & Communication Engineering	60	2007
	Electronics & Communication Engineering	54	2019
	Electrical & Electronics Engineering	60	2010
	Electrical & Electronics Engineering	54	2019
	Computer Science & Engineering	30	1991
	Computer Science & Engineering	60	2000
	Computer Science & Engineering	45	2005
	Computer Science & Engineering	60	2007
	Computer Science & Engineering	54	2019
	Calendar for admission against management / vacant seats	As per DTE	

12	Criteria and Weightage for Admission	SSLC/PUC/ITI
----	--------------------------------------	--------------

13	List of Applicants	Available
----	--------------------	-----------

INSTITUTION DETAILS: BASIC DETAILS			
Current Application Number	1-9319291237	Application Type	Extension-Expansion-Closure
Current Status	Submitted	Sub Status	Payment Received
Permanent Institution ID	1-455744611	Academic Year	2021-2022
Approval Status of Application	Data Not Available	Application Opened Date	16/03/2021
Application Submitted Date	10/04/2021	Attend Scrutiny Committee Date	Data Not Available
Appeal Requested Date	Data Not Available	Application Reopened Date	Data Not Available
Overall Deficiency	No		

INSTITUTION DETAILS: ADDITIONAL INFORMATION			
Name of Institution	S.S.E.T'S R. N. Shetty Polytechnic	Address of Institution	Shivabasav Nagar,
State/ UT	Karnataka	District	Belgaum
Town/ City/ Village	Belgaum	AICTE Region	South-West

PIN	590010	Women's Institution	No
Institution Type	Private-Self Financing	Any Self- Financed Course	Yes
Percentage Grant Received from Government	0	Are you an Institution for PWD Students	No
Whether Institution is NAAC Accredited ?	Data Not Available	NAAC CGPA	Data Not Available
Grade	Data Not Available	NAAC Status	Data Not Available
Minority Institution	No	Type of Minority	NA
Minority Name, if Linguistic	NA	Name of the Minority	NA
Minority Certificate Issued Date	Data Not Available	Minority Certificate Valid Till	Data Not Available
Approval Year of First Course	1986	Mandatory Disclosure Link	www.rnshetty polytechnic.org
AISHE Prefix	S	AISHE Numeric Code	1388
AISHE Code	S-1388	Whether Institution is Graded Autonomy ?	Data Not Available
NBA Accreditation Points	Data Not Available	NBA Points Valid Till	Data Not Available
Whether your University has been recognized as an Institute of Eminence by MHRD	Data Not Available	PCI Id	Data Not Available

COA Id	Data Not Available
---------------	--------------------

ODL DETAILS

Data not entered by Institution

OL DETAILS

Data not entered by Institution

ORGANIZATION

Name of the Parent Organization(Trust/ Society/ Company)	S.S. Education Trust	Type of the Organization(Trust/Society/Company)	Trust
Registered With	Pubic Trust Registration, Belgaum Region Belgaum	Registration Date	18/04/1975
Registration Number	E-466 BELGAUM	Organization Address	Shivabasav Nagar, Belgaum
State/UT	Karnataka	District	Belgaum
Town / City / Village	Belgaum	PIN	590010
Land Phone STD Code	0831	Land Phone Number	2407150
PAN	AAATS4975J	Organization Website	ssetBelagavi.org

TRUSTEE DETAILS

Sr.No	Name	Designation	Trustee Since	Trustee Till	Mobile Number	Email
1	Siddharam Swamiji	President	11/04/1988		9449557522	Siddharamswamiji@Gmail.Com

QUESTIONS

Do you wish to Apply for 'Extension of Approval (EOA)'?	
Do you wish to apply for any change(s) as per the provisions of this year Approval Process Handbook?	No
Do you wish to Apply for Increase of Intake in Existing Course(Division Size change)/New Course(Normal/Vocational/Dual/Integrated)?	No
Do you wish to Apply for Reduction of Intake in Existing Course(Division Size change)/Closure Course?	No
Do you wish to Apply for Introduction of NRI?	No
Do you wish to Apply for Introduction of OCI or Twinning Program?	No
Do you wish to Apply for Extended EoA?	No

CONTACT PERSON\REGISTRAR DETAILS

Title:	Mr.	First Name:	Girish
Last Name:	Parwathmath	Address:	R. N. Shetty Polytechnic.
Designation:	Principal	State/ UT:	Karnataka
District:	Belgaum	Town/ City/ Village:	Shivabasav Nagar, Belgaum
Postal Code:	590010	STD Code:	0831
Land Phone Number:	2407153	Mobile Number:	9964304655
Alternate Mobile Number:	8431709381	Email Address:	389rnshettypolytechnic@gmail.com

PROGRAMS & COURSES

Alternate Email Address:	siddharamswamiji@gmail.com
---------------------------------	----------------------------

PROGRAMS

Programme	New/ Existing Programme
ENGINEERING AND TECHNOLOGY	Existing Programme

COURSE DETAILS

Programme		Engineering & Technology											
Sr. No.	CourseName	Level	FT/PT	Affiliating body/University	Intake approved 2019-20	Intake Approved 2020-21	Applied For	Applied intake 2021-22	Number of Required Faculty	Number of Faculty	NRI Approval Status	OCI/FN Approval Status	Status of NBA Accreditation
1	CIVIL ENGINEERING	Diploma	FT	Department of Technical Education, Bangalore	54	54	EoA Only	54	7	7	Not interested	Not interested	Eligible-Not Applied
2	ELECTRONICS & COMMUNICATION ENGG	Diploma	FT	Department of Technical Education, Bangalore	54	54	EoA Only	54	7	7	Not interested	Not interested	Eligible-Not Applied
3	COMPUTER SCIENCE AND ENGINEERING	Diploma	FT	Department of Technical Education, Bangalore	54	54	EoA Only	54	7	7	Not interested	Not interested	Eligible-Not Applied
4	MECHANICAL ENGINEERING	Diploma	FT	Department of Technical Education, Bangalore	108	108	EoA Only	108	13	11	Not interested	Not interested	Eligible-Not Applied
5	ELECTRICAL AND ELECTRONICS ENGINEERING	Diploma	FT	Department of Technical Education, Bangalore	54	54	EoA Only	54	7	7	Not interested	Not interested	Eligible-Not Applied

COURSES IN REGIONAL

Data not entered by Institution

ODL COURSE DETAILS

Data not entered by Institution

ODL COURSE DETAILS

Data not entered by Institution

INFRASTRUCTURE DETAILS

LAND DETAILS

Location:	Urban	Land in Hilly Area:	No
Total Area in Acres:	5.04	FSI/FSR:	Data Not Available
Built Up Area (Sqm):	Data Not Available	Number of Pieces:	1
Land Piece Area 1 in Acres:	5.04	Land Piece Area 2 in Acres:	Data Not Available
Land Piece Area 3 in Acres:	Data Not Available	Max distance in farthest land pieces (Km):	Data Not Available
Land registered with:	Deputy Commissioner, Belgaum	Date of Registration:	14/07/1970
Land use certificate issued by:	BUDA OFFICE BELGAUM	Land use certificate issued Date:	14/02/2008

Ownership Details:	Other	Is the Land Mortgaged:	No
Mortgaged Purpose:	N		
Land (North/South):	North	Latitude Degree:	15
Latitude Minute:	52	Latitude Second:	55
Longitude (East/West)	East	Longitude Degree:	74
Longitude Minute:	31	Longitude Second:	9

LAND DETAILS: MORE INFORMATION

Sr. No.	Land RegistrationNumber:	18642	Date of Registration:	21/02/2021
1	Area of Land:	1.97	Khasra Number:	NOT APPLICABLE
	Plot Number/SurveyNumber:	10625/10630	Land Situated At:	SHIVABASAVNAGAR BELGAUM
	Land Registered inthe Name of:	Principal R N ShettyPolytechnic,Belagavi	Ownership orGovernmentLease:	Registered Sale Deed
	Land use	Yes	Land Use Certificate	Buda Office Belgaum
	Certificate Issued		Issuing Authority:	
	IsitforChangeofSite	No		

BUILDING DETAILS

Building Status:	Available	TotalbuiltupArea(ready) Sqm:	7665
Activities in the buildingother than coursesapproved by AICTE:	NIL	Whether Access&Circulation Area andToilet Area aremaintained as perNational Building Code(NBC) Norms?	Yes
Total Carpet InstructionalArea (ready) -Sqm:	4217.49	Total CarpetAdministrative Area(ready) -Sqm:	737
Access and CirculationArea (Sqm):	1929	Total built up Area -SqmPlanned:	7665
Total Carpet AmenitiesArea (ready) -Sqm:	885		

BUILDING DETAILS: MORE INFORMATION

Sr. No.	Building Name:	Main,Hostel,Sgbit	Building ApprovalNumber:	CCB/PWD/BUD/SR.158/04-05
1	Sanctioned BuiltUp Area:	7665	Constructed Built UpArea:	7665
	Approved CarpetArea- Instructional:	4217	Constructed Carpet Area- Instructional:	4217
	Approved CarpetArea- Administrative:	737	Constructed Carpet Area- Administrative:	737
	Approved CarpetArea- Amenities:	885	Constructed Carpet Area-Amenities:	885
	Total AreaApproved:	7665	Total Area Constructed:	7665

Activities Conducted in the Building:	EDUCATION	Non AICTE Approved courses running in the Building (if any):	NO
Building Plan Approving Authority:	City Corporation Belgaum	Building Plan Approval Date:	15/07/2004

BUILDING DETAILS: MORE INFORMATION				
Sr. No.	Building Name:	Main, Hostel, Sgbit	Building Approval Number:	CCB/PWD/BUD/SR.158/04-05
1	Sanctioned Built Up Area:	7665	Constructed Built Up Area:	7665
	Approved Carpet Area-Instructional:	4217	Constructed Carpet Area-Instructional:	4217
	Approved Carpet Area-Administrative:	737	Constructed Carpet Area-Administrative:	737
	Approved Carpet Area-Amenities:	885	Constructed Carpet Area-Amenities:	885
	Total Area Approved:	7665	Total Area Constructed:	7665
	Activities Conducted in the Building:	EDUCATION	Non AICTE Approved courses running in the Building (if any):	NO
	Building Plan Approving Authority:	City Corporation Belgaum	Building Plan Approval Date:	15/07/2004

LABORATORY DETAILS				
Sr. No.	Programme:	ENGINEERING AND TECHNOLOGY	Department:	Electrical And Electronics Engineering
1	Course:	ELECTRICAL AND ELECTRONICS ENGINEERING	Level:	Diploma
	Name of the Laboratory:	Ae/De Lab	Is it Research lab for PG Course (Y/N):	No
	Major Equipments:	Rps, Function Generator, Cro, Digital Kits	Building Name	MAIN
	Building Number	GF		
Sr. No.	Programme:	ENGINEERING AND TECHNOLOGY	Department:	Electronics And Communications Engineering
2	Course:	ELECTRONICS & COMMUNICATION ENGG	Level:	Diploma
	Name of the Laboratory:	Analog Lab/Communication Lab	Is it Research lab for PG Course (Y/N):	No
	Major Equipments:	Rps, Cro Function Generator Communication Kit	Building Name	MAIN
	Building Number	GF		
Sr. No.	Programme:	ENGINEERING AND TECHNOLOGY	Department:	Mechanical Engineering
3	Course:	MECHANICAL ENGINEERING	Level:	Diploma
	Name of the Laboratory:	C Programming/Ansys Lab	Is it Research lab for PG Course (Y/N):	No
	Major Equipments:	Computers, Printers, Projector	Building Name	MAIN
	Building Number	GF		
Sr. No.	Programme:	ENGINEERING AND TECHNOLOGY	Department:	Electrical And Electronics Engineering
4	Course:	ELECTRICAL AND ELECTRONICS ENGINEERING	Level:	Diploma
	Name of the Laboratory:	Cad/Estimation Lab	Is it Research lab for PG Course (Y/N):	No
	Major Equipments:	Computer And Printers	Building Name	MAIN
	Building Number	GF		
Sr. No.	Programme:	ENGINEERING AND TECHNOLOGY	Department:	Mechanical Engineering
5	Course:	MECHANICAL ENGINEERING	Level:	Diploma
	Name of the Laboratory:	Cnc/Solid Edge	Is it Research lab for PG Course (Y/N):	No

	Major Equipments:	Computers ,Printers,Projector	Building Name	MAIN
	Building Number	GF		
Sr. No.	Programme:	ENGINEERING ANDTECHNOLOGY	Department:	Civil Engineering
6	Course:	CIVIL ENGINEERING	Level:	Diploma
	Name of theLaboratory:	Computer Lab	Is it Research lab for PGCourse(Y/N):	No
	Major Equipments:	Computers, Laser Printers &DotMatrix,	Building Name	MAIN
	Building Number	FF		
Sr. No.	Programme:	ENGINEERING ANDTECHNOLOGY	Department:	Electronics And CommunicationsEngineering
7	Course:	ELECTRONICS &COMMUNICATIONENGG	Level:	Diploma
	Name of theLaboratory:	Digital Lab	Is it Research lab for PGCourse(Y/N):	No
	Major Equipments:	Digital Kits, Ic Tester	Building Name	MAIN
	Building Number	GF		
Sr. No.	Programme:	ENGINEERING ANDTECHNOLOGY	Department:	Electrical And ElectronicsEngineering
8	Course:	ELECTRICAL ANDELECTRONICSENGINEERING	Level:	Diploma
	Name of theLaboratory:	Electrical Wir Lab	Is it Research lab for PGCourse(Y/N):	No
	Major Equipments:	Wiring Modules, Meters	Building Name	MAIN
	Building Number	GF		
Sr. No.	Programme:	ENGINEERING ANDTECHNOLOGY	Department:	Electrical And ElectronicsEngineering
9	Course:	ELECTRICAL ANDELECTRONICSENGINEERING	Level:	Diploma
	Name of theLaboratory:	Emi/Bee Lab	Is it Research lab for PGCourse(Y/N):	No
	Major Equipments:	Measurement Kits, WattMeters,Ammeters, Volt Meters,DcPower Supply	Building Name	MAIN
	Building Number	GF		
Sr. No.	Programme:	ENGINEERING ANDTECHNOLOGY	Department:	Civil Engineering
10	Course:	CIVIL ENGINEERING	Level:	Diploma
	Name of theLaboratory:	Environmental Lab	Is it Research lab for PGCourse(Y/N):	No
	Major Equipments:	JaksonTerbMeter,CaloriMeter,Measurin Balance	Building Name	MAIN
	Building Number	SF		
Sr. No.	Programme:	ENGINEERING ANDTECHNOLOGY	Department:	Computer Science And Engineering
11	Course:	COMPUTER SCIENCE ANDENGINEERING	Level:	Diploma
	Name of theLaboratory:	Hardware & Networking Lab	Is it Research lab for PGCourse(Y/N):	No
	Major Equipments:	Crimpling Tools, HardwareComputers,Multimeter	Building Name	MAIN
	Building Number	GF		
Sr. No.	Programme:	ENGINEERING ANDTECHNOLOGY	Department:	Mechanical Engineering
12	Course:	MECHANICAL ENGINEERING	Level:	Diploma
	Name of theLaboratory:	Hydraulic Lab	Is it Research lab for PGCourse(Y/N):	No
	Major Equipments:	Notches,Venturimeter,PeltonTurbine,Reciprocating Pump	Building Name	MAIN
	Building Number	GF		

Sr. No.	Programme:	ENGINEERING ANDTECHNOLOGY	Department:	Civil Engineering
13	Course:	CIVIL ENGINEERING	Level:	Diploma
	Name of theLaboratory:	M.T Lab	Is it Research lab for PGCourse(Y/N):	No
	Major Equipments:	Vicat Apparatus, Aggregatelm Impact Testing Machine, Blaine'SAir Permeability Apparatus,Standard Pr	Building Name	MAIN
	Building Number	GF		
Sr. No.	Programme:	ENGINEERING ANDTECHNOLOGY	Department:	Mechanical Engineering
14	Course:	MECHANICAL ENGINEERING	Level:	Diploma
	Name of theLaboratory:	M.T. &Q.C.Lab	Is it Research lab for PGCourse(Y/N):	No
	Major Equipments:	Utm-20 Tonns Capacity, InpactTesting M/C, Hardness TestingM/C, SayboltViscometre,	Building Name	MAIN
	Building Number	GF		
Sr. No.	Programme:	ENGINEERING ANDTECHNOLOGY	Department:	Mechanical Engineering
15	Course:	MECHANICAL ENGINEERING	Level:	Diploma
	Name of theLaboratory:	Machine Shop Lab-I	Is it Research lab for PGCourse(Y/N):	No
	Major Equipments:	Cnc Machine, Lathe Machine	Building Name	MAIN
	Building Number	GF		
Sr. No.	Programme:	ENGINEERING ANDTECHNOLOGY	Department:	Mechanical Engineering
16	Course:	MECHANICAL ENGINEERING	Level:	Diploma
	Name of theLaboratory:	Machine Shop Lab-ii	Is it Research lab for PGCourse(Y/N):	No
	Major Equipments:	Milling Machine, Shaper, BenchGrinder, Power Heck Saw	Building Name	MAIN
	Building Number	GF		
Sr. No.	Programme:	ENGINEERING ANDTECHNOLOGY	Department:	Electronics And CommunicationsEngineering
17	Course:	ELECTRONICS ANDCOMMUNICATIONSENGINEERING	Level:	Diploma
	Name of theLaboratory:	Mat / Verilog Lab	Is it Research lab for PGCourse(Y/N):	No
	Major Equipments:	Verilog Kits, Computers, Printers.	Building Name	MAIN
	Building Number	GF		
Sr. No.	Programme:	ENGINEERING ANDTECHNOLOGY	Department:	Electronics And CommunicationsEngineering
18	Course:	ELECTRONICS ANDCOMMUNICATIONSENGINEERING	Level:	Diploma
	Name of theLaboratory:	Micro/Arm Control/Plc Lab	Is it Research lab for PGCourse(Y/N):	No
	Major Equipments:	Micro/Arm Controller Kits, PlcKits,Printers	Building Name	MAIN
	Building Number	GF		
Sr. No.	Programme:	ENGINEERING ANDTECHNOLOGY	Department:	Civil Engineering
19	Course:	CIVIL ENGINEERING	Level:	Diploma
	Name of theLaboratory:	Moc Lab	Is it Research lab for PGCourse(Y/N):	No
	Major Equipments:	Types Of Stone Types Of RuffingSheets	Building Name	MAIN
	Building Number	SF		

Sr. No.	Programme:	ENGINEERING ANDTECHNOLOGY	Department:	Computer Science And Engineering
20	Course:	COMPUTER SCEINCE &ENGINEERING	Level:	Diploma
	Name of theLaboratory:	Programme Lab I	Is it Research lab for PGCourse(Y/N):	No
	Major Equipments:	Computer, Printer,Lan,Softwares	Building Name	MAIN
	Building Number	GF		
Sr. No.	Programme:	ENGINEERING ANDTECHNOLOGY	Department:	Computer Science And Engineering
21	Course:	COMPUTER SCEINCE &ENGINEERING	Level:	Diploma
	Name of theLaboratory:	Programme Lab li	Is it Research lab for PGCourse(Y/N):	No
	Major Equipments:	Computers, Printers,Lan	Building Name	MAIN
	Building Number	GF		
Sr. No.	Programme:	ENGINEERING ANDTECHNOLOGY	Department:	Computer Science And Engineering
22	Course:	COMPUTER SCEINCE &ENGINEERING	Level:	Diploma
	Name of theLaboratory:	Programme Lab lii	Is it Research lab for PGCourse(Y/N):	No
	Major Equipments:	Computers , Printers	Building Name	MAIN
	Building Number	FF		
Sr. No.	Programme:	ENGINEERING ANDTECHNOLOGY	Department:	Physics
23	Course:	SCIENTIFIC COMPUTING	Level:	Diploma
	Name of theLaboratory:	Science Lab	Is it Research lab for PGCourse(Y/N):	No
	Major Equipments:	Tunning Fork Set, SonometreBoard, Screw Guge, SearalsApparatus	Building Name	MAIN
	Building Number	FF		
Sr. No.	Programme:	ENGINEERING ANDTECHNOLOGY	Department:	Mechanical Engineering
24	Course:	MECHANICAL ENGINEERING	Level:	Diploma
	Name of theLaboratory:	Sheet Metal Lab	Is it Research lab for PGCourse(Y/N):	No
	Major Equipments:	Table Set Up, Raw Materials	Building Name	MAIN
	Building Number	GF		
Sr. No.	Programme:	ENGINEERING ANDTECHNOLOGY	Department:	Civil Engineering
25	Course:	CIVIL ENGINEERING	Level:	Diploma
	Name of theLaboratory:	Survey & Construction W/S Lab	Is it Research lab for PGCourse(Y/N):	No
	Major Equipments:	Total Station, DumpyLelel,Theodolite,AutoLevelbarBending Table,Masons	Building Name	MAIN
	Building Number	SF		
Sr. No.	Programme:	ENGINEERING ANDTECHNOLOGY	Department:	Mechanical Engineering
26	Course:	MECHANICAL ENGINEERING	Level:	Diploma
	Name of theLaboratory:	Thermal Lab	Is it Research lab for PGCourse(Y/N):	No
	Major Equipments:	Multi Cylinder, Petrol Engine,Design Engine, Heat TransferEquip, Refrigeration Test Rig,	Building Name	MAIN
	Building Number	GF		
Sr. No.	Programme:	ENGINEERING ANDTECHNOLOGY	Department:	Mechanical Engineering
27	Course:	MECHANICAL ENGINEERING	Level:	Diploma

	Name of the Laboratory:	Work Shop	Is it Research lab for PG Course(Y/N):	No
	Major Equipments:	All Vices, Cutting Tools, Welding Transformer,	Building Name	MAIN
	Building Number	BF		

ADMINISTRATIVE AREA

Sr. No.	Room ID/ Name:	F12	Room Type:	Department Office
1	Area in Sqm:	10.45	Building Name:	Main
	Building Number:	FF	Readiness of Flooring	Ready
	Readiness of Wall and Painting	Ready	Readiness of Electrification and Lighting	Ready
	Air Conditioning	Not Available	Readiness of furniture/fixtures	Ready
Sr. No.	Room ID/ Name:	F13	Room Type:	Maintenance
2	Area in Sqm:	11.86	Building Name:	Main
	Building Number:	FF	Readiness of Flooring	Ready
	Readiness of Wall and Painting	Ready	Readiness of Electrification and Lighting	Ready
	Air Conditioning	Not Available	Readiness of furniture/fixtures	Ready
Sr. No.	Room ID/ Name:	F14	Room Type:	Housekeeping
3	Area in Sqm:	11.77	Building Name:	Main
	Building Number:	FF	Readiness of Flooring	Ready
	Readiness of Wall and Painting	Ready	Readiness of Electrification and Lighting	Ready
	Air Conditioning	Not Available	Readiness of furniture/fixtures	Ready
Sr. No.	Room ID/ Name:	F15	Room Type:	Central Store
4	Area in Sqm:	30.14	Building Name:	Main
	Building Number:	FF	Readiness of Flooring	Ready
	Readiness of Wall and Painting	Ready	Readiness of Electrification and Lighting	Ready
	Air Conditioning	Not Available	Readiness of furniture/fixtures	Ready
Sr. No.	Room ID/ Name:	F17	Room Type:	Department Office
5	Area in Sqm:	20	Building Name:	Main
	Building Number:	FF	Readiness of Flooring	Ready
	Readiness of Wall and Painting	Ready	Readiness of Electrification and Lighting	Ready
	Air Conditioning	Not Available	Readiness of furniture/fixtures	Ready
Sr. No.	Room ID/ Name:	F18	Room Type:	Cabin for Head of Dept
6	Area in Sqm:	13	Building Name:	Main
	Building Number:	FF	Readiness of Flooring	Ready
	Readiness of Wall and Painting	Ready	Readiness of Electrification and Lighting	Ready

	Air Conditioning	Not Available	Readiness offurniture/fixtures	Ready
Sr. No.	Room ID/ Name:	F19	Room Type:	Cabin for Head of Dept
7	Area in Sqm:	13	Building Name:	Main
	Building Number:	FF	Readiness of Flooring	Ready
	Readiness of Walland Painting	Ready	Readiness ofElectrification andLighting	Ready
	Air Conditioning	Not Available	Readiness offurniture/fixtures	Ready
Sr. No.	Room ID/ Name:	F20	Room Type:	Department Office
8	Area in Sqm:	20	Building Name:	Main
	Building Number:	FF	Readiness of Flooring	Ready
	Readiness of Walland Painting	Ready	Readiness ofElectrification andLighting	Ready
	Air Conditioning	Not Available	Readiness offurniture/fixtures	Ready
Sr. No.	Room ID/ Name:	F21	Room Type:	Exam Control Office
9	Area in Sqm:	33.1	Building Name:	Main
	Building Number:	GF	Readiness of Flooring	Ready
	Readiness of Walland Painting	Ready	Readiness ofElectrification andLighting	Ready
	Air Conditioning	Not Available	Readiness offurniture/fixtures	Ready
Sr. No.	Room ID/ Name:	F25	Room Type:	Faculty Room
10	Area in Sqm:	33	Building Name:	Main
	Building Number:	FF	Readiness of Flooring	Ready
	Readiness of Walland Painting	Ready	Readiness ofElectrification andLighting	Ready
	Air Conditioning	Not Available	Readiness offurniture/fixtures	Ready
Sr. No.	Room ID/ Name:	F26	Room Type:	Faculty Room
11	Area in Sqm:	33	Building Name:	Main
	Building Number:	FF	Readiness of Flooring	Ready
	Readiness of Walland Painting	Ready	Readiness ofElectrification andLighting	Ready
	Air Conditioning	Not Available	Readiness offurniture/fixtures	Ready
Sr. No.	Room ID/ Name:	F39	Room Type:	Cabin for Head of Dept
12	Area in Sqm:	10	Building Name:	Main
	Building Number:	FF	Readiness of Flooring	Ready
	Readiness of Walland Painting	Ready	Readiness ofElectrification andLighting	Ready
	Air Conditioning	Not Available	Readiness offurniture/fixtures	Ready
Sr. No.	Room ID/ Name:	F40	Room Type:	Department Office
13	Area in Sqm:	10	Building Name:	Main
	Building Number:	FF	Readiness of Flooring	Ready

	Readiness of Walland Painting	Ready	Readiness of Electrification and Lighting	Ready
	Air Conditioning	Not Available	Readiness of furniture/fixtures	Ready
Sr. No.	Room ID/ Name:	F41	Room Type:	Faculty Room
14	Area in Sqm:	47	Building Name:	Main
	Building Number:	FF	Readiness of Flooring	Ready
	Readiness of Walland Painting	Ready	Readiness of Electrification and Lighting	Ready
	Air Conditioning	Not Available	Readiness of furniture/fixtures	Ready
Sr. No.	Room ID/ Name:	F6	Room Type:	Faculty Room
15	Area in Sqm:	45.07	Building Name:	Main
	Building Number:	FF	Readiness of Flooring	Ready
	Readiness of Walland Painting	Ready	Readiness of Electrification and Lighting	Ready
	Air Conditioning	Not Available	Readiness of furniture/fixtures	Ready
Sr. No.	Room ID/ Name:	F8	Room Type:	Cabin for Head of Dept
16	Area in Sqm:	14.9	Building Name:	Main
	Building Number:	FF	Readiness of Flooring	Ready
	Readiness of Walland Painting	Ready	Readiness of Electrification and Lighting	Ready
	Air Conditioning	Not Available	Readiness of furniture/fixtures	Ready
Sr. No.	Room ID/ Name:	G1	Room Type:	Principal Directors Office
17	Area in Sqm:	45	Building Name:	Main
	Building Number:	GF	Readiness of Flooring	Ready
	Readiness of Walland Painting	Ready	Readiness of Electrification and Lighting	Ready
	Air Conditioning	Not Available	Readiness of furniture/fixtures	Ready
Sr. No.	Room ID/ Name:	G15	Room Type:	Security
18	Area in Sqm:	11.67	Building Name:	Main
	Building Number:	GF	Readiness of Flooring	Ready
	Readiness of Walland Painting	Ready	Readiness of Electrification and Lighting	Ready
	Air Conditioning	Not Available	Readiness of furniture/fixtures	Ready
Sr. No.	Room ID/ Name:	G2	Room Type:	Board Room
19	Area in Sqm:	30.14	Building Name:	Main
	Building Number:	GF	Readiness of Flooring	Ready
	Readiness of Walland Painting	Ready	Readiness of Electrification and Lighting	Ready
	Air Conditioning	Not Available	Readiness of furniture/fixtures	Ready
Sr. No.	Room ID/ Name:	G25	Room Type:	Faculty Room
20	Area in Sqm:	33	Building Name:	Main
	Building Number:	GF	Readiness of Flooring	Ready

	Readiness of Walland Painting	Ready	Readiness of Electrification and Lighting	Ready
	Air Conditioning	Not Available	Readiness of furniture/fixtures	Ready
Sr. No.	Room ID/ Name:	G26	Room Type:	Department Office
21	Area in Sqm:	20	Building Name:	Main
	Building Number:	GF	Readiness of Flooring	Ready
	Readiness of Walland Painting	Ready	Readiness of Electrification and Lighting	Ready
	Air Conditioning	Not Available	Readiness of furniture/fixtures	Ready
Sr. No.	Room ID/ Name:	G27	Room Type:	Cabin for Head of Dept
22	Area in Sqm:	13	Building Name:	Main
	Building Number:	GF	Readiness of Flooring	Ready
	Readiness of Walland Painting	Ready	Readiness of Electrification and Lighting	Ready
	Air Conditioning	Not Available	Readiness of furniture/fixtures	Ready
Sr. No.	Room ID/ Name:	G30	Room Type:	Office All Inclusive
23	Area in Sqm:	150	Building Name:	Main
	Building Number:	GF	Readiness of Flooring	Ready
	Readiness of Walland Painting	Ready	Readiness of Electrification and Lighting	Ready
	Air Conditioning	Not Available	Readiness of furniture/fixtures	Ready
Sr. No.	Room ID/ Name:	S11	Room Type:	Pantry for Staff
24	Area in Sqm:	33	Building Name:	Main
	Building Number:	SF	Readiness of Flooring	Ready
	Readiness of Walland Painting	Ready	Readiness of Electrification and Lighting	Ready
	Air Conditioning	Not Available	Readiness of furniture/fixtures	Ready
Sr. No.	Room ID/ Name:	S15	Room Type:	Placement Office
25	Area in Sqm:	45	Building Name:	Main
	Building Number:	SF	Readiness of Flooring	Ready
	Readiness of Walland Painting	Ready	Readiness of Electrification and Lighting	Ready
	Air Conditioning	Not Available	Readiness of furniture/fixtures	Ready

AMENITIES AREA

Sr. No.	Room ID/ Name:	C1	Room Type:	Cafeteria
1	Area in Sqm:	153.34	Building Name:	MAIN
	Building Number:	GF	Readiness of Flooring	Ready
	Readiness of Wall and Painting	Ready	Readiness of Electrification and Lighting	Ready
	Air Conditioning	Not Available	Readiness of furniture/fixtures	Ready

Sr. No.	Room ID/ Name:	F10	Room Type:	Toilet
2	Area in Sqm:	6.82	Building Name:	MAIN
	Building Number:	FF	Readiness of Flooring	Ready
	Readiness of Walland Painting	Ready	Readiness of Electrification and Lighting	Ready
	Air Conditioning	Not Available	Readiness of furniture/fixtures	Ready
Sr. No.	Room ID/ Name:	F11 F24	Room Type:	Boys Common Room
3	Area in Sqm:	78.07	Building Name:	MAIN
	Building Number:	FF	Readiness of Flooring	Ready
	Readiness of Walland Painting	Ready	Readiness of Electrification and Lighting	Ready
	Air Conditioning	Not Available	Readiness of furniture/fixtures	Ready
Sr. No.	Room ID/ Name:	F31 F07	Room Type:	Girls Common Room
4	Area in Sqm:	83.94	Building Name:	MAIN
	Building Number:	FF	Readiness of Flooring	Ready
	Readiness of Walland Painting	Ready	Readiness of Electrification and Lighting	Ready
	Air Conditioning	Not Available	Readiness of furniture/fixtures	Ready
Sr. No.	Room ID/ Name:	F33	Room Type:	Toilet
5	Area in Sqm:	25.06	Building Name:	MAIN
	Building Number:	FF	Readiness of Flooring	Ready
	Readiness of Walland Painting	Ready	Readiness of Electrification and Lighting	Ready
	Air Conditioning	Not Available	Readiness of furniture/fixtures	Ready
Sr. No.	Room ID/ Name:	F42	Room Type:	Sports Club
6	Area in Sqm:	11.71	Building Name:	MAIN
	Building Number:	FF	Readiness of Flooring	Ready
	Readiness of Walland Painting	Ready	Readiness of Electrification and Lighting	Ready
	Air Conditioning	Not Available	Readiness of furniture/fixtures	Ready
Sr. No.	Room ID/ Name:	F9	Room Type:	Toilet
7	Area in Sqm:	6.82	Building Name:	MAIN
	Building Number:	FF	Readiness of Flooring	Ready
	Readiness of Walland Painting	Ready	Readiness of Electrification and Lighting	Ready
	Air Conditioning	Not Available	Readiness of furniture/fixtures	Ready
Sr. No.	Room ID/ Name:	G16	Room Type:	Toilet
8	Area in Sqm:	25.06	Building Name:	MAIN
	Building Number:	GF	Readiness of Flooring	Ready
	Readiness of Walland Painting	Ready	Readiness of Electrification and Lighting	Ready
	Air Conditioning	Not Available	Readiness of furniture/fixtures	Ready
Sr. No.	Room ID/ Name:	G31	Room Type:	Stationery Store

9	Area in Sqm:	13	Building Name:	MAIN
	Building Number:	GF	Readiness of Flooring	Ready
	Readiness of Walland Painting	Ready	Readiness of Electrification and Lighting	Ready
	Air Conditioning	Not Available	Readiness of furniture/fixtures	Ready
Sr. No.	Room ID/ Name:	G9	Room Type:	Toilet
10	Area in Sqm:	3.07	Building Name:	MAIN
	Building Number:	GF	Readiness of Flooring	Ready
	Readiness of Walland Painting	Ready	Readiness of Electrification and Lighting	Ready
	Air Conditioning	Not Available	Readiness of furniture/fixtures	Ready
Sr. No.	Room ID/ Name:	LH1	Room Type:	Girls' Hostel
11	Area in Sqm:	441.63	Building Name:	HB
	Building Number:	LH	Readiness of Flooring	Ready
	Readiness of Walland Painting	Ready	Readiness of Electrification and Lighting	Ready
	Air Conditioning	Not Available	Readiness of furniture/fixtures	Ready
Sr. No.	Room ID/ Name:	MG01	Room Type:	First aid cum Sick Room
12	Area in Sqm:	11.69	Building Name:	MAIN
	Building Number:	GF	Readiness of Flooring	Ready
	Readiness of Walland Painting	Ready	Readiness of Electrification and Lighting	Ready
	Air Conditioning	Not Available	Readiness of furniture/fixtures	Ready
Sr. No.	Room ID/ Name:	S1	Room Type:	Guest House
13	Area in Sqm:	25	Building Name:	MAIN
	Building Number:	SF	Readiness of Flooring	Ready
	Readiness of Walland Painting	Ready	Readiness of Electrification and Lighting	Ready
	Air Conditioning	Not Available	Readiness of furniture/fixtures	Ready

CIRCULATION AREA

Sr. No.	Area Type	Corridors	Average Carpet Area:	1455.73
1	Flooring	Yes	Painting Done	Ready
	Electrification and Lighting	Ready	Building Name:	MAIN/HB
	Building Number:	GF,FF,SF,HB		
Sr. No.	Area Type	Other Common Area (in Sq m)	Average Carpet Area:	474
2	Flooring	Yes	Painting Done	Ready
	Electrification and Lighting	Ready	Building Name:	MAIN
	Building Number:	GF,FF		

INSTRUCTIONAL AREA

Sr. No.	Programme	ENGINEERING ANDTECHNOLOGY	Level	DIPLOMA
1	Room Type	Workshop	Room ID/ Name	BF1
	Area of Room inSqm	134.56	Building Name	MAIN
	Building Number	BF	Readiness of Flooring	Ready
	Readiness ofWall andPainting	Ready	Readiness ofElectrification andLighting	Ready
	Readiness offurniture/fixtures	Ready	Air Conditioning	Not Available
Sr. No.	Programme	ENGINEERING ANDTECHNOLOGY	Level	DIPLOMA
2	Room Type	Laboratory	Room ID/ Name	BF2
	Area of Room inSqm	67.6	Building Name	MAIN
	Building Number	BF	Readiness of Flooring	Ready
	Readiness ofWall andPainting	Ready	Readiness ofElectrification andLighting	Ready
	Readiness offurniture/fixtures	Ready	Air Conditioning	Not Available
Sr. No.	Programme	ENGINEERING ANDTECHNOLOGY	Level	DIPLOMA
3	Room Type	Drawing Hall	Room ID/ Name	F1
	Area of Room inSqm	137.19	Building Name	MAIN
	Building Number	FF	Readiness of Flooring	Ready
	Readiness ofWall andPainting	Ready	Readiness ofElectrification andLighting	Ready
	Readiness offurniture/fixtures	Ready	Air Conditioning	Not Available
Sr. No.	Programme	ENGINEERING ANDTECHNOLOGY	Level	DIPLOMA
4	Room Type	Seminar Hall	Room ID/ Name	F16
	Area of Room inSqm	137.19	Building Name	MAIN
	Building Number	FF	Readiness of Flooring	Ready
	Readiness ofWall andPainting	Ready	Readiness ofElectrification andLighting	Ready
	Readiness offurniture/fixtures	Ready	Air Conditioning	Not Available
Sr. No.	Programme	ENGINEERING ANDTECHNOLOGY	Level	DIPLOMA
5	Room Type	Classroom	Room ID/ Name	F2
	Area of Room inSqm	67.6	Building Name	MAIN
	Building Number	FF	Readiness of Flooring	Ready
	Readiness ofWall andPainting	Ready	Readiness ofElectrification andLighting	Ready
	Readiness offurniture/fixtures	Ready	Air Conditioning	Not Available
Sr. No.	Programme	ENGINEERING ANDTECHNOLOGY	Level	DIPLOMA
6	Room Type	Tutorial Room	Room ID/ Name	F22
	Area of Room inSqm	33.1	Building Name	MAIN

	Building Number	FF	Readiness of Flooring	Ready
	Readiness of Wall and Painting	Ready	Readiness of Electrification and Lighting	Ready
	Readiness of furniture/fixtures	Ready	Air Conditioning	Not Available
Sr. No.	Programme	ENGINEERING AND TECHNOLOGY	Level	DIPLOMA
7	Room Type	Tutorial Room	Room ID/ Name	F23
	Area of Room in Sqm	33.1	Building Name	MAIN
	Building Number	FF	Readiness of Flooring	Ready
	Readiness of Wall and Painting	Ready	Readiness of Electrification and Lighting	Ready
	Readiness of furniture/fixtures	Ready	Air Conditioning	Not Available
Sr. No.	Programme	ENGINEERING AND TECHNOLOGY	Level	DIPLOMA
8	Room Type	Classroom	Room ID/ Name	F27
	Area of Room in Sqm	66.85	Building Name	MAIN
	Building Number	FF	Readiness of Flooring	Ready
	Readiness of Wall and Painting	Ready	Readiness of Electrification and Lighting	Ready
	Readiness of furniture/fixtures	Ready	Air Conditioning	Not Available
Sr. No.	Programme	ENGINEERING AND TECHNOLOGY	Level	DIPLOMA
9	Room Type	Classroom	Room ID/ Name	F28
	Area of Room in Sqm	66.85	Building Name	MAIN
	Building Number	FF	Readiness of Flooring	Ready
	Readiness of Wall and Painting	Ready	Readiness of Electrification and Lighting	Ready
	Readiness of furniture/fixtures	Ready	Air Conditioning	Not Available
Sr. No.	Programme	ENGINEERING AND TECHNOLOGY	Level	DIPLOMA
10	Room Type	Laboratory	Room ID/ Name	F29
	Area of Room in Sqm	66.85	Building Name	MAIN
	Building Number	FF	Readiness of Flooring	Ready
	Readiness of Wall and Painting	Ready	Readiness of Electrification and Lighting	Ready
	Readiness of furniture/fixtures	Ready	Air Conditioning	Planned
Sr. No.	Programme	ENGINEERING AND TECHNOLOGY	Level	DIPLOMA
11	Room Type	Classroom	Room ID/ Name	F3
	Area of Room in Sqm	67.6	Building Name	MAIN
	Building Number	FF	Readiness of Flooring	Ready
	Readiness of Wall and Painting	Ready	Readiness of Electrification and Lighting	Ready
	Readiness of furniture/fixtures	Ready	Air Conditioning	Not Available
Sr. No.	Programme	ENGINEERING AND TECHNOLOGY	Level	DIPLOMA

12	Room Type	Classroom	Room ID/ Name	F30
	Area of Room inSqm	66.85	Building Name	MAIN
	Building Number	FF	Readiness of Flooring	Ready
	Readiness ofWall andPainting	Ready	Readiness ofElectrification andLighting	Ready
	Readiness offurniture/fixtures	Ready	Air Conditioning	Not Available
Sr. No.	Programme	ENGINEERING ANDTECHNOLOGY	Level	DIPLOMA
13	Room Type	Laboratory	Room ID/ Name	F34
	Area of Room inSqm	137	Building Name	MAIN
	Building Number	FF	Readiness of Flooring	Ready
	Readiness ofWall andPainting	Ready	Readiness ofElectrification andLighting	Ready
	Readiness offurniture/fixtures	Ready	Air Conditioning	Not Available
Sr. No.	Programme	ENGINEERING ANDTECHNOLOGY	Level	DIPLOMA
14	Room Type	Classroom	Room ID/ Name	F35
	Area of Room inSqm	67.6	Building Name	MAIN
	Building Number	FF	Readiness of Flooring	Ready
	Readiness ofWall andPainting	Ready	Readiness ofElectrification andLighting	Ready
	Readiness offurniture/fixtures	Ready	Air Conditioning	Not Available
Sr. No.	Programme	ENGINEERING ANDTECHNOLOGY	Level	DIPLOMA
15	Room Type	Classroom	Room ID/ Name	F36
	Area of Room inSqm	67.6	Building Name	MAIN
	Building Number	FF	Readiness of Flooring	Ready
	Readiness ofWall andPainting	Ready	Readiness ofElectrification andLighting	Ready
	Readiness offurniture/fixtures	Ready	Air Conditioning	Not Available
Sr. No.	Programme	ENGINEERING ANDTECHNOLOGY	Level	DIPLOMA
16	Room Type	Classroom	Room ID/ Name	F37
	Area of Room inSqm	67.6	Building Name	MAIN
	Building Number	FF	Readiness of Flooring	Ready
	Readiness ofWall andPainting	Ready	Readiness ofElectrification andLighting	Ready
	Readiness offurniture/fixtures	Ready	Air Conditioning	Not Available
Sr. No.	Programme	ENGINEERING ANDTECHNOLOGY	Level	DIPLOMA
17	Room Type	Classroom	Room ID/ Name	F38
	Area of Room inSqm	67.6	Building Name	MAIN
	Building Number	FF	Readiness of Flooring	Ready
	Readiness ofWall andPainting	Ready	Readiness of Electrification andLighting	Ready
	Readiness offurniture/fixtures	Ready	Air Conditioning	Not Available

Sr. No.	Programme	ENGINEERING ANDTECHNOLOGY	Level	DIPLOMA
18	Room Type	Laboratory	Room ID/ Name	F4
	Area of Room inSqm	67.6	Building Name	MAIN
	Building Number	FF	Readiness of Flooring	Ready
	Readiness ofWall andPainting	Ready	Readiness ofElectrification andLighting	Ready
	Readiness offurniture/fixtures	Ready	Air Conditioning	Planned
Sr. No.	Programme	ENGINEERING ANDTECHNOLOGY	Level	DIPLOMA
19	Room Type	Classroom	Room ID/ Name	F5
	Area of Room inSqm	67.6	Building Name	MAIN
	Building Number	FF	Readiness of Flooring	Ready
	Readiness ofWall andPainting	Ready	Readiness ofElectrification andLighting	Ready
	Readiness offurniture/fixtures	Ready	Air Conditioning	Not Available
Sr. No.	Programme	ENGINEERING ANDTECHNOLOGY	Level	DIPLOMA
20	Room Type	Laboratory	Room ID/ Name	G10
	Area of Room inSqm	66.85	Building Name	MAIN
	Building Number	GF	Readiness of Flooring	Ready
	Readiness ofWall andPainting	Ready	Readiness ofElectrification andLighting	Ready
	Readiness offurniture/fixtures	Ready	Air Conditioning	Not Available
Sr. No.	Programme	ENGINEERING ANDTECHNOLOGY	Level	DIPLOMA
21	Room Type	Laboratory	Room ID/ Name	G11
	Area of Room inSqm	66.85	Building Name	MAIN
	Building Number	GF	Readiness of Flooring	Ready
	Readiness ofWall andPainting	Ready	Readiness ofElectrification andLighting	Ready
	Readiness offurniture/fixtures	Ready	Air Conditioning	Planned
Sr. No.	Programme	ENGINEERING ANDTECHNOLOGY	Level	DIPLOMA
22	Room Type	Laboratory	Room ID/ Name	G12
	Area of Room inSqm	66.85	Building Name	MAIN
	Building Number	GF	Readiness of Flooring	Ready
	Readiness ofWall andPainting	Ready	Readiness ofElectrification andLighting	Ready
	Readiness offurniture/fixtures	Ready	Air Conditioning	Planned
Sr. No.	Programme	ENGINEERING ANDTECHNOLOGY	Level	DIPLOMA
23	Room Type	Laboratory	Room ID/ Name	G13
	Area of Room inSqm	66.85	Building Name	MAIN
	Building Number	GF	Readiness of Flooring	Ready

	Readiness ofWall andPainting	Ready	Readiness ofElectrification andLighting	Ready
	Readiness offurniture/fixtures	Ready	Air Conditioning	Planned
Sr. No.	Programme	ENGINEERING ANDTECHNOLOGY	Level	DIPLOMA
24	Room Type	Laboratory	Room ID/ Name	G14
	Area of Room inSqm	66.85	Building Name	MAIN
	Building Number	GF	Readiness of Flooring	Ready
	Readiness ofWall andPainting	Ready	Readiness ofElectrification andLighting	Ready
	Readiness offurniture/fixtures	Ready	Air Conditioning	Planned
Sr. No.	Programme	ENGINEERING ANDTECHNOLOGY	Level	DIPLOMA
25	Room Type	Workshop	Room ID/ Name	G17
	Area of Room inSqm	67.6	Building Name	MAIN
	Building Number	GF	Readiness of Flooring	Ready
	Readiness ofWall andPainting	Ready	Readiness ofElectrification andLighting	Ready
	Readiness offurniture/fixtures	Ready	Air Conditioning	Not Available
Sr. No.	Programme	ENGINEERING ANDTECHNOLOGY	Level	DIPLOMA
26	Room Type	Laboratory	Room ID/ Name	G18
	Area of Room inSqm	67.6	Building Name	MAIN
	Building Number	GF	Readiness of Flooring	Ready
	Readiness ofWall andPainting	Ready	Readiness ofElectrification andLighting	Ready
	Readiness offurniture/fixtures	Ready	Air Conditioning	Not Available
Sr. No.	Programme	ENGINEERING ANDTECHNOLOGY	Level	DIPLOMA
27	Room Type	Laboratory	Room ID/ Name	G19
	Area of Room inSqm	67.6	Building Name	MAIN
	Building Number	GF	Readiness of Flooring	Ready
	Readiness ofWall andPainting	Ready	Readiness ofElectrification andLighting	Ready
	Readiness offurniture/fixtures	Ready	Air Conditioning	Not Available
Sr. No.	Programme	ENGINEERING ANDTECHNOLOGY	Level	DIPLOMA
28	Room Type	Laboratory	Room ID/ Name	G20
	Area of Room inSqm	67.6	Building Name	MAIN
	Building Number	GF	Readiness of Flooring	Ready
	Readiness ofWall andPainting	Ready	Readiness ofElectrification andLighting	Ready
	Readiness offurniture/fixtures	Ready	Air Conditioning	Not Available
Sr. No.	Programme	ENGINEERING ANDTECHNOLOGY	Level	DIPLOMA
29	Room Type	Laboratory	Room ID/ Name	G21

	Area of Room inSqm	172.12	Building Name	MAIN
	Building Number	GF	Readiness of Flooring	Ready
	Readiness ofWall andPainting	Ready	Readiness ofElectrification andLighting	Ready
	Readiness offurniture/fixtures	Ready	Air Conditioning	Not Available
Sr. No.	Programme	ENGINEERING ANDTECHNOLOGY	Level	DIPLOMA
30	Room Type	Laboratory	Room ID/ Name	G22
	Area of Room inSqm	87.3	Building Name	MAIN
	Building Number	GF	Readiness of Flooring	Ready
	Readiness ofWall andPainting	Ready	Readiness ofElectrification andLighting	Ready
	Readiness offurniture/fixtures	Ready	Air Conditioning	Not Available
Sr. No.	Programme	ENGINEERING ANDTECHNOLOGY	Level	DIPLOMA
31	Room Type	Laboratory	Room ID/ Name	G23
	Area of Room inSqm	67.6	Building Name	MAIN
	Building Number	GF	Readiness of Flooring	Ready
	Readiness ofWall andPainting	Ready	Readiness ofElectrification andLighting	Ready
	Readiness offurniture/fixtures	Ready	Air Conditioning	Not Available
Sr. No.	Programme	ENGINEERING ANDTECHNOLOGY	Level	DIPLOMA
32	Room Type	Laboratory	Room ID/ Name	G24
	Area of Room inSqm	67.6	Building Name	MAIN
	Building Number	GF	Readiness of Flooring	Ready
	Readiness ofWall andPainting	Ready	Readiness ofElectrification andLighting	Ready
	Readiness offurniture/fixtures	Ready	Air Conditioning	Available
Sr. No.	Programme	ENGINEERING ANDTECHNOLOGY	Level	DIPLOMA
33	Room Type	Laboratory	Room ID/ Name	G28
	Area of Room inSqm	67.6	Building Name	MAIN
	Building Number	GF	Readiness of Flooring	Ready
	Readiness ofWall andPainting	Ready	Readiness ofElectrification andLighting	Ready
	Readiness offurniture/fixtures	Ready	Air Conditioning	Planned
Sr. No.	Programme	ENGINEERING ANDTECHNOLOGY	Level	DIPLOMA
34	Room Type	Laboratory	Room ID/ Name	G3
	Area of Room inSqm	67.6	Building Name	MAIN
	Building Number	GF	Readiness of Flooring	Ready
	Readiness of	Ready	Readiness of	Ready
	Wall andPainting		Electrification andLighting	
	Readiness offurniture/fixtures	Ready	Air Conditioning	Planned

Sr. No.	Programme	ENGINEERING ANDTECHNOLOGY	Level	DIPLOMA
35	Room Type	Laboratory	Room ID/ Name	G4
	Area of Room inSqm	67.6	Building Name	MAIN
	Building Number	GF	Readiness of Flooring	Ready
	Readiness ofWall andPainting	Ready	Readiness ofElectrification andLighting	Ready
	Readiness offurniture/fixtures	Ready	Air Conditioning	Not Available
Sr. No.	Programme	ENGINEERING ANDTECHNOLOGY	Level	DIPLOMA
36	Room Type	Classroom	Room ID/ Name	G5
	Area of Room inSqm	67.6	Building Name	MAIN
	Building Number	GF	Readiness of Flooring	Ready
	Readiness ofWall andPainting	Ready	Readiness ofElectrification andLighting	Ready
	Readiness offurniture/fixtures	Ready	Air Conditioning	Not Available
Sr. No.	Programme	ENGINEERING ANDTECHNOLOGY	Level	DIPLOMA
37	Room Type	Laboratory	Room ID/ Name	G6
	Area of Room inSqm	67.6	Building Name	MAIN
	Building Number	GF	Readiness of Flooring	Ready
	Readiness ofWall andPainting	Ready	Readiness ofElectrification andLighting	Ready
	Readiness offurniture/fixtures	Ready	Air Conditioning	Not Available
Sr. No.	Programme	ENGINEERING ANDTECHNOLOGY	Level	DIPLOMA
38	Room Type	Laboratory	Room ID/ Name	G7
	Area of Room inSqm	67.6	Building Name	MAIN
	Building Number	GF	Readiness of Flooring	Ready
	Readiness ofWall andPainting	Ready	Readiness ofElectrification andLighting	Ready
	Readiness offurniture/fixtures	Ready	Air Conditioning	Not Available
Sr. No.	Programme	ENGINEERING ANDTECHNOLOGY	Level	DIPLOMA
39	Room Type	Laboratory	Room ID/ Name	G8
	Area of Room inSqm	67.6	Building Name	MAIN
	Building Number	GF	Readiness of Flooring	Ready
	Readiness ofWall andPainting	Ready	Readiness ofElectrification andLighting	Ready
	Readiness offurniture/fixtures	Ready	Air Conditioning	Not Available
Sr. No.	Programme	ENGINEERING ANDTECHNOLOGY	Level	DIPLOMA
40	Room Type	Tutorial Room	Room ID/ Name	S10
	Area of Room inSqm	33.1	Building Name	MAIN
	Building Number	SF	Readiness of Flooring	Ready

	Readiness ofWall andPainting	Ready	Readiness ofElectrification andLighting	Ready
	Readiness offurniture/fixtures	Ready	Air Conditioning	Not Available
Sr. No.	Programme	ENGINEERING ANDTECHNOLOGY	Level	DIPLOMA
41	Room Type	Classroom	Room ID/ Name	S12
	Area of Room inSqm	67.6	Building Name	MAIN
	Building Number	SF	Readiness of Flooring	Ready
	Readiness ofWall andPainting	Ready	Readiness ofElectrification andLighting	Ready
	Readiness offurniture/fixtures	Ready	Air Conditioning	Not Available
Sr. No.	Programme	ENGINEERING ANDTECHNOLOGY	Level	DIPLOMA
42	Room Type	Laboratory	Room ID/ Name	S13
	Area of Room inSqm	68.32	Building Name	MAIN
	Building Number	SF	Readiness of Flooring	Ready
	Readiness ofWall andPainting	Ready	Readiness ofElectrification andLighting	Ready
	Readiness offurniture/fixtures	Ready	Air Conditioning	Not Available
Sr. No.	Programme	ENGINEERING ANDTECHNOLOGY	Level	DIPLOMA
43	Room Type	Laboratory	Room ID/ Name	S14
	Area of Room inSqm	68	Building Name	MAIN
	Building Number	SF	Readiness of Flooring	Ready
	Readiness ofWall andPainting	Ready	Readiness ofElectrification andLighting	Ready
	Readiness offurniture/fixtures	Ready	Air Conditioning	Not Available
Sr. No.	Programme	ENGINEERING ANDTECHNOLOGY	Level	DIPLOMA
44	Room Type	Tutorial Room	Room ID/ Name	S16
	Area of Room inSqm	33.1	Building Name	MAIN
	Building Number	SF	Readiness of Flooring	Ready
	Readiness ofWall andPainting	Ready	Readiness ofElectrification andLighting	Ready
	Readiness offurniture/fixtures	Ready	Air Conditioning	Not Available
Sr. No.	Programme	ENGINEERING ANDTECHNOLOGY	Level	DIPLOMA
45	Room Type	Classroom	Room ID/ Name	S5
	Area of Room inSqm	67.6	Building Name	MAIN
	Building Number	SF	Readiness of Flooring	Ready
	Readiness ofWall andPainting	Ready	Readiness ofElectrification andLighting	Ready
	Readiness offurniture/fixtures	Ready	Air Conditioning	Not Available
Sr. No.	Programme	ENGINEERING ANDTECHNOLOGY	Level	DIPLOMA
46	Room Type	Laboratory	Room ID/ Name	S6

	Area of Room inSqm	67.6	Building Name	MAIN
	Building Number	SF	Readiness of Flooring	Ready
	Readiness ofWall andPainting	Ready	Readiness ofElectrification andLighting	Ready
	Readiness offurniture/fixtures	Ready	Air Conditioning	Not Available
Sr. No.	Programme	ENGINEERING ANDTECHNOLOGY	Level	DIPLOMA
47	Room Type	Classroom	Room ID/ Name	S8
	Area of Room inSqm	67.6	Building Name	MAIN
	Building Number	SF	Readiness of Flooring	Ready
	Readiness ofWall andPainting	Ready	Readiness ofElectrification andLighting	Ready
	Readiness offurniture/fixtures	Ready	Air Conditioning	Not Available
Sr. No.	Programme	ENGINEERING ANDTECHNOLOGY	Level	DIPLOMA
48	Room Type	Tutorial Room	Room ID/ Name	S9
	Area of Room inSqm	33.1	Building Name	MAIN
	Building Number	SF	Readiness of Flooring	Ready
	Readiness ofWall andPainting	Ready	Readiness ofElectrification andLighting	Ready
	Readiness offurniture/fixtures	Ready	Air Conditioning	Not Available
Sr. No.	Programme	ENGINEERING ANDTECHNOLOGY	Level	DIPLOMA
49	Room Type	Additional Workshop	Room ID/ Name	W/S CV
	Area of Room inSqm	231	Building Name	SGBIT
	Building Number	SGBIT 3	Readiness of Flooring	Ready
	Readiness ofWall andPainting	Ready	Readiness ofElectrification andLighting	Ready
	Readiness offurniture/fixtures	Ready	Air Conditioning	Not Available

INSTRUCTIONALAREA -COMMON

Sr. No.	Room Type:	Computer Center	Room ID/ Name:	S07
1	Area of Room inSqm:	153	Readiness of Flooring:	Ready
	Readiness ofWall andPainting	Ready	Readiness ofElectrification andLighting	Ready
	Readiness offurniture/fixtures	Ready	Air Conditioning	Not Available
	Building Name	MAIN	Building Number:	SF
Sr. No.	Room Type:	Library&Reading Room	Room ID/ Name:	S2 S3
2	Area of Room inSqm:	300	Readiness of Flooring:	Ready
	Readiness of Wall andPainting	Ready	Readiness of Electrification andLighting	Ready
	Readiness offurniture/fixtures	Ready	Air Conditioning	Not Available

	Building Name	MAIN	Building Number:	SF
Sr. No.	Room Type:	Language Laboratory	Room ID/ Name:	S4
3	Area of Room inSqm:	67.06	Readiness of Flooring:	Ready
	Readiness ofWall andPainting	Ready	Readiness ofElectrification andLighting	Ready
	Readiness offurniture/fixtures	Ready	Air Conditioning	Not Available
	Building Name	MAIN	Building Number:	SF

HOSTEL FACILITIES

Sr. No.	Whether HostelfacilityAvailable(Y/N)?	Yes	Girl's Hostel (Y/N):	Yes
1	No. of Rooms:	24	Hostel Capacity:	72
	Boy's Hostel:	N	No. of Rooms for Boys?	
	Total Capacity:		Apply for Site Change	No
	Location	Within the Campus	Hostel Facility	Y

COMPUTATIONAL FACILITIES

PCs/Laptop exclusivelyavailable to students:	180	PCs/Laptop available inLibrary:	10
PCs/Laptop available inAdministrative Office:	4	PCs/Laptop available toFaculty Members:	5
NumberofPCs/Laptopinlanguage lab:	20	Internet Bandwidth inMbps:	300
Number of LegalApplicationsoftware:	20	Printers available tostudent:	12
Number of A1 Size ColorPrinters:	0	Number of Legal Systemsoftware:	3
Number of Open SourceSoftware	Data Not Available	Number of Proprietary	Data Not Available

SOLAR PANEL INSTALLATION DETAILS

Total land available(Sqm):	7992	No. of buildings with rooftops:	2
Land available for placingsolar photovoltaic panels(Sqm):	300	Annual electricityconsumption No. of unitsduring 2020-21:	38900
Total approximate roof-top area available forplacingsolarphotovoltaicpanel(Sqm):	4760	Averagerateperunitpaid during 2020-21 (Rs. /unit):	7
Renewable Energy Type	Solar	Remarks:	LED&FSL
Whether a policy hasbeen adopted to use onlyLED lamps:	Y	Renewable Energy usedat present (if any):	Yes

Number of Students admitted under various categories each year in the last three years								
Year:2018-19								
Sr. No	Course/Branch	Intake	Admitted	Boys	Girls	TOTAL (II Year)	TOTAL (III Year)	TOTAL Strength
TOTAL		360	352	277	75	254	256	862
Year:2019-20								
Sr. No	Course/Branch	Intake	Admitted	Boys	Girls	TOTAL (II Year)	TOTAL (III Year)	TOTAL Strength
TOTAL		360	266	223	43	252	195	713
Year:2020-21								
Sr. No	Course/Branch	Intake	Admitted	Boys	Girls	TOTAL (II Year)	TOTAL (III Year)	TOTAL Strength
TOTAL		360	145	121	24	286	277	708
Year:2021-22								
Sr. No	Course/Branch	Intake	Admitted	Boys	Girls	TOTAL (II Year)	TOTAL (III Year)	TOTAL Strength
TOTAL		360	166	150	16	155	277	598

	Computing facilities	
	Internet Bandwidth	Railwire – 100 Mbps Optical Fiber, Jio Fiber 300 Mbps Internet Leased Line
	Social Media Cell	Yes
	Games and Sports Facilities	Yes
	Extra-Curricular Activities	Yes
	Soft Skill Development Facilities	Yes
	Teaching-Learning Process	
	Curricula and syllabus for each of the Programmes as approved by the DTE	Yes
	Academic Calendar of the DTE	Yes
	Academic Time Table with the name of the Faculty members handling the Course	Yes

MoUwithIndustries	
Sr.No	NameoftheCompany
01	SUYASH ENGG. COMPANY, UDYAMBAG, BELAGAVI
02	G.T.T.C. , BELAGAVI
03	J.P.F. METACASTE PVT. LTD. BELAGAVI
04	SANMATI INDUSTRIES PVT. LTD. BELAGAVI
05	SHRI. PARVATI CONSTRUCTION CO, BELAGAVI
06	OMKAR TECHNO CRAFTS, UDYAMBAG, BELAGAVI
07	AKSHAY ENGINEERING, KHANAPUR ROAD, BELAGAVI
08	KHECHARI TECHNOLOGIES PVT. LTD.

17	LoI and subsequent EoA till the current Academic Year: http://www.rnshetty-polytechnic.com/Home/mandatoryDisclosure
----	---

18	Accounted audited statement for the last threeyears: http://www.rnshetty-polytechnic.com /Home/mandatoryDisclosure
----	---

19	Best practices adopted if any
	<ol style="list-style-type: none"> 1. Strong Mentoring system is in place to council students, address issues and help them to improve. 2. The department has created additional lab facility to cater the additional needs of the students. 3. The students are encouraged to take-up the social and industry related projects to solve the local and industry needs. 4. WhatsApp group of students and parents are created to update the information in digital form. 5. The Class coordinator, class representatives and few students from class as members will meet on regular basis to discuss the shortfalls/issues related to academics, ambience / facilities in Class-Pe-Charcha meeting. 6. Students clubs are formed to develop skills, team work and leadership qualities. 7. The department library caters the needs of students with additional books for study. 8. Department semester toppers are encouraged by giving books. 9. Appreciation letters will be given to Teachers for getting good feedback from students. 10. Students are encouraged to take up SWAYAM / NPTEL courses. 11. Department Advisory Board meeting is conducted regularly for the growth of the department. 12. Department's self-sufficient workshop caters the needs of other departments. 13. The department conducts Industrial visits to bridge the gap between Industry and Academia.